

AT Pulleys, Pitch 3 mm Made from Aluminium

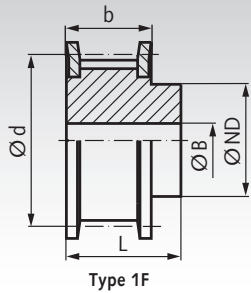

Type 1F

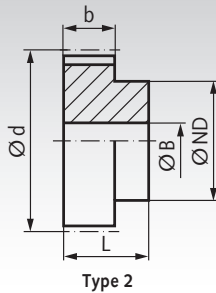

Type 2

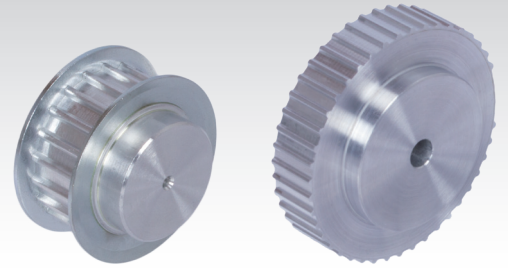

Material: Aluminium similar to EN AW2017A. Flanges zinc-plated steel.

Ordering Details: e.g.: Product No. 163 215 00, Pulley, Pitch AT3, 15 Teeth, Timing Belt Width 6 mm

Profile AT 3, Timing Belt Width 6 mm

| Product No. Belt Width 6 mm | Type | Number of teeth | Type | Outside Ø | | | ND mm | b mm | L mm | Bore BH7 mm | Weight g |
|-----------------------------------|-------------|--------------------|------|--------------|--------------|---------|----------|---------|---------|-------------------|-------------|
| | | | | Pulley mm | Flange mm | d mm | | | | | |
| 163 215 00 | 16 AT3/15-2 | 15 | 1F | 13,91 | 18 | 14,32 | 10 | 10 | 16 | 4 | 6 |
| 163 216 00 | 16 AT3/16-2 | 16 | 1F | 14,87 | 18 | 15,28 | 10 | 10 | 16 | 4 | 7 |
| 163 217 00 | 16 AT3/17-2 | 17 | 1F | 15,82 | 19,5 | 16,23 | 10 | 10 | 16 | 4 | 7,5 |
| 163 218 00 | 16 AT3/18-2 | 18 | 1F | 16,78 | 22 | 17,19 | 12 | 10 | 16 | 4 | 8 |
| 163 219 00 | 16 AT3/19-2 | 19 | 1F | 17,73 | 23 | 18,14 | 12 | 10 | 16 | 4 | 9 |
| 163 220 00 | 16 AT3/20-2 | 20 | 1F | 18,69 | 24 | 19,10 | 14 | 10 | 16 | 4 | 10 |
| 163 222 00 | 16 AT3/22-2 | 22 | 1F | 20,60 | 25 | 21,01 | 14 | 10 | 16 | 6 | 12 |
| 163 224 00 | 16 AT3/24-2 | 24 | 1F | 22,51 | 28 | 22,92 | 14 | 10 | 16 | 6 | 14 |
| 163 225 00 | 16 AT3/25-2 | 25 | 1F | 23,46 | 28 | 23,87 | 16 | 10 | 16 | 6 | 15 |
| 163 226 00 | 16 AT3/26-2 | 26 | 1F | 24,42 | 30 | 24,83 | 16 | 10 | 16 | 6 | 16 |
| 163 227 00 | 16 AT3/27-2 | 27 | 1F | 25,37 | 32 | 25,78 | 16 | 10 | 16 | 6 | 17 |
| 163 228 00 | 16 AT3/28-2 | 28 | 1F | 26,33 | 32 | 26,74 | 16 | 10 | 16 | 6 | 19 |
| 163 230 00 | 16 AT3/30-2 | 30 | 1F | 28,24 | 35 | 28,65 | 20 | 10 | 16 | 6 | 21 |
| 163 232 00 | 16 AT3/32-2 | 32 | 1F | 30,15 | 36 | 30,56 | 20 | 10 | 16 | 6 | 24 |
| 163 236 00 | 16 AT3/36-2 | 36 | 1F | 33,97 | 42 | 34,38 | 22 | 10 | 16 | 6 | 30 |
| 163 240 00 | 16 AT3/40-2 | 40 | 1F | 37,79 | 43 | 38,20 | 26 | 10 | 16 | 6 | 37 |
| 163 242 00 | 16 AT3/42-2 | 42 | 1F | 39,70 | 47 | 40,11 | 26 | 10 | 16 | 6 | 40 |
| 163 244 00 | 16 AT3/44-0 | 44 | 2 | 41,61 | - | 42,02 | 30 | 10 | 16 | 6 | 44 |
| 163 245 00 | 16 AT3/45-0 | 45 | 2 | 42,56 | - | 42,97 | 30 | 10 | 16 | 6 | 46 |
| 163 248 00 | 16 AT3/48-0 | 48 | 2 | 45,43 | - | 45,84 | 34 | 10 | 16 | 6 | 52 |
| 163 260 00 | 16 AT3/60-0 | 60 | 2 | 56,89 | - | 57,30 | 38 | 10 | 16 | 6 | 80 |
| 163 272 00 | 16 AT3/72-0 | 72 | 2 | 68,34 | - | 68,75 | 50 | 10 | 16 | 6 | 114 |
| 163 284 00 | 16 AT3/84-0 | 84 | 2 | 79,80 | - | 80,21 | 50 | 10 | 16 | 8 | 164 |
| 163 296 00 | 16 AT3/96-0 | 96 | 2 | 91,26 | - | 91,67 | 65 | 10 | 16 | 8 | 229 |

Profile AT 3, Timing Belt Width 10 mm

| Product No. Belt Width 10 mm | Type | Number of teeth | Type | Outside Ø | | | ND mm | b mm | L mm | Bore BH7 mm | Weight g |
|------------------------------------|-------------|--------------------|------|--------------|--------------|---------|----------|---------|---------|-------------------|-------------|
| | | | | Pulley mm | Flange mm | d mm | | | | | |
| 163 315 00 | 21 AT3/15-2 | 15 | 1F | 13,91 | 18 | 14,32 | 10 | 15 | 21 | 4 | 7 |
| 163 316 00 | 21 AT3/16-2 | 16 | 1F | 14,87 | 18 | 15,28 | 10 | 15 | 21 | 4 | 8 |
| 163 317 00 | 21 AT3/17-2 | 17 | 1F | 15,82 | 19,5 | 16,23 | 10 | 15 | 21 | 4 | 9 |
| 163 318 00 | 21 AT3/18-2 | 18 | 1F | 16,78 | 22 | 17,19 | 12 | 15 | 21 | 4 | 10 |
| 163 319 00 | 21 AT3/19-2 | 19 | 1F | 17,73 | 23 | 18,14 | 12 | 15 | 21 | 4 | 11 |
| 163 320 00 | 21 AT3/20-2 | 20 | 1F | 18,69 | 24 | 19,10 | 14 | 15 | 21 | 4 | 12 |
| 163 322 00 | 21 AT3/22-2 | 22 | 1F | 20,60 | 25 | 21,01 | 14 | 15 | 21 | 6 | 15 |
| 163 324 00 | 21 AT3/24-2 | 24 | 1F | 22,51 | 28 | 22,92 | 14 | 15 | 21 | 6 | 17 |
| 163 325 00 | 21 AT3/25-2 | 25 | 1F | 23,46 | 28 | 23,87 | 16 | 15 | 21 | 6 | 19 |
| 163 326 00 | 21 AT3/26-2 | 26 | 1F | 24,42 | 30 | 24,83 | 16 | 15 | 21 | 6 | 20 |
| 163 327 00 | 21 AT3/27-2 | 27 | 1F | 25,37 | 32 | 25,78 | 16 | 15 | 21 | 6 | 21 |
| 163 328 00 | 21 AT3/28-2 | 28 | 1F | 26,33 | 32 | 26,74 | 16 | 15 | 21 | 6 | 23 |
| 163 330 00 | 21 AT3/30-2 | 30 | 1F | 28,24 | 35 | 28,65 | 20 | 15 | 21 | 6 | 26 |
| 163 332 00 | 21 AT3/32-2 | 32 | 1F | 30,15 | 36 | 30,56 | 20 | 15 | 21 | 6 | 30 |
| 163 336 00 | 21 AT3/36-2 | 36 | 1F | 33,97 | 42 | 34,38 | 22 | 15 | 21 | 6 | 37 |
| 163 340 00 | 21 AT3/40-2 | 40 | 1F | 37,79 | 43 | 38,20 | 26 | 15 | 21 | 6 | 45 |
| 163 342 00 | 21 AT3/42-2 | 42 | 1F | 39,70 | 47 | 40,11 | 26 | 15 | 21 | 6 | 50 |
| 163 344 00 | 21 AT3/44-0 | 44 | 2 | 41,61 | - | 42,02 | 30 | 15 | 21 | 6 | 54 |
| 163 345 00 | 21 AT3/45-0 | 45 | 2 | 42,56 | - | 42,97 | 30 | 15 | 21 | 6 | 57 |
| 163 348 00 | 21 AT3/48-0 | 48 | 2 | 45,43 | - | 45,84 | 34 | 15 | 21 | 6 | 64 |
| 163 360 00 | 21 AT3/60-0 | 60 | 2 | 56,89 | - | 57,30 | 38 | 15 | 21 | 6 | 99 |
| 163 372 00 | 21 AT3/72-0 | 72 | 2 | 68,34 | - | 68,75 | 50 | 15 | 21 | 6 | 142 |
| 163 384 00 | 21 AT3/84-0 | 84 | 2 | 79,80 | - | 80,21 | 50 | 15 | 21 | 8 | 230 |
| 163 396 00 | 21 AT3/96-0 | 96 | 2 | 91,26 | - | 91,67 | 65 | 15 | 21 | 8 | 316 |