

Klemmplatten für Zahnriemen

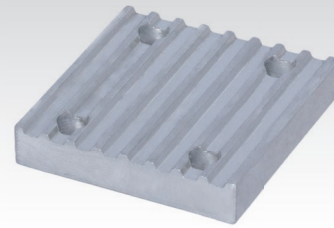
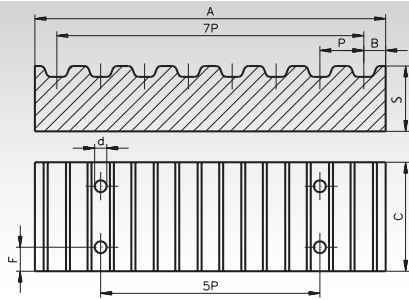

Werkstoff: Aluminium ähnlich EN AW2017A.

Bestellangaben: z.B.: Art.-Nr. 160 699 00, Klemmplatte, Teilung T2,5 Breite 6 mm

Die Klemmplatten werden zur Befestigung der Riemenenden eingesetzt. Anwendungsbeispiele siehe Seite 172.

T-Profil

| Artikel-Nr. | Profil | P mm | Riemenbreite mm | F mm | d mm | B mm | A mm | S mm | C mm | Gewicht g |
|-------------|--------|------|-----------------|------|------|------|------|------|------|-----------|
| 160 699 00 | T2,5 | 2,5 | 6 | 4 | 4,5 | 1,5 | 20,5 | 5 | 19 | 5 |
| 160 799 00 | T2,5 | 2,5 | 10 | 4 | 4,5 | 1,5 | 20,5 | 5 | 24 | 6 |
| 162 699 00 | T5 | 5 | 10 | 6 | 5,5 | 3,4 | 41,8 | 8 | 29 | 21 |
| 162 799 00 | T5 | 5 | 16 | 6 | 5,5 | 3,4 | 41,8 | 8 | 35 | 27 |
| 162 899 00 | T5 | 5 | 25 | 6 | 5,5 | 3,4 | 41,8 | 8 | 44 | 40 |
| 162 898 00 | T5 | 5 | 32 | 6 | 5,5 | 3,4 | 41,8 | 8 | 51 | 58 |
| 162 899 01 | T5 | 5 | 50 | 6 | 5,5 | 3,4 | 41,8 | 8 | 69 | 90 |
| 164 699 00 | T10 | 10 | 16 | 8 | 9,0 | 5,0 | 80,0 | 15 | 41 | 112 |
| 164 799 00 | T10 | 10 | 25 | 8 | 9,0 | 5,0 | 80,0 | 15 | 50 | 140 |
| 164 899 00 | T10 | 10 | 32 | 8 | 9,0 | 5,0 | 80,0 | 15 | 57 | 160 |
| 164 999 00 | T10 | 10 | 50 | 8 | 9,0 | 5,0 | 80,0 | 15 | 75 | 220 |
| 164 999 01 | T10 | 10 | 100 | 8 | 9,0 | 5,0 | 80,0 | 15 | 125 | 360 |

AT-Profil

| Artikel-Nr. | Profil | P mm | Riemenbreite mm | F mm | d mm | B mm | A mm | S mm | C mm | Gewicht g |
|-------------|--------|------|-----------------|------|------|------|------|------|------|-----------|
| 166 699 00 | AT5 | 5 | 10 | 6 | 5,5 | 3,4 | 41,8 | 8 | 29 | 21 |
| 166 799 00 | AT5 | 5 | 16 | 6 | 5,5 | 3,4 | 41,8 | 8 | 35 | 25 |
| 166 899 00 | AT5 | 5 | 25 | 6 | 5,5 | 3,4 | 41,8 | 8 | 44 | 40 |
| 166 898 00 | AT5 | 5 | 32 | 6 | 5,5 | 3,4 | 41,8 | 8 | 51 | 58 |
| 166 899 01 | AT5 | 5 | 50 | 6 | 5,5 | 3,4 | 41,8 | 8 | 69 | 90 |
| 168 699 00 | AT10 | 10 | 16 | 8 | 9,0 | 5,0 | 80,0 | 15 | 41 | 108 |
| 168 799 00 | AT10 | 10 | 25 | 8 | 9,0 | 5,0 | 80,0 | 15 | 50 | 134 |
| 168 899 00 | AT10 | 10 | 32 | 8 | 9,0 | 5,0 | 80,0 | 15 | 57 | 160 |
| 168 999 00 | AT10 | 10 | 50 | 8 | 9,0 | 5,0 | 80,0 | 15 | 75 | 220 |
| 168 999 01 | AT10 | 10 | 100 | 8 | 9,0 | 8,0 | 80,0 | 15 | 125 | 360 |

HTD-Profil

| Artikel-Nr. | Profil | P mm | Riemenbreite mm | F mm | d mm | B mm | A mm | S mm | C mm | Gewicht g |
|-------------|--------|------|-----------------|------|------|------|-------|------|------|-----------|
| 171 199 00 | 3M | 3 | 9 | 4 | 4,5 | 2,0 | 25,0 | 6 | 24 | 8 |
| 171 399 00 | 3M | 3 | 15 | 4 | 4,5 | 2,0 | 25,0 | 6 | 30 | 10 |
| 173 199 00 | 5M | 5 | 10 | 6 | 5,5 | 3,4 | 41,8 | 8 | 28 | 17 |
| 173 399 00 | 5M | 5 | 15 | 6 | 5,5 | 3,4 | 41,8 | 8 | 34 | 22 |
| 173 599 00 | 5M | 5 | 25 | 6 | 5,5 | 3,4 | 41,8 | 8 | 44 | 30 |
| 175 199 00 | 8M | 8 | 20 | 8 | 9,0 | 5,0 | 66,0 | 15 | 45 | 95 |
| 175 399 00 | 8M | 8 | 30 | 8 | 9,0 | 5,0 | 66,0 | 15 | 55 | 120 |
| 175 599 00 | 8M | 8 | 50 | 8 | 9,0 | 5,0 | 66,0 | 15 | 75 | 165 |
| 175 799 00 | 8M | 8 | 85 | 8 | 9,0 | 5,0 | 66,0 | 15 | 110 | 250 |
| 177 661 99 | 14M | 14 | 40 | 10 | 11,0 | 9,0 | 116,0 | 22 | 71 | 400 |
| 177 663 99 | 14M | 14 | 55 | 10 | 11,0 | 9,0 | 116,0 | 22 | 86 | 500 |
| 177 665 99 | 14M | 14 | 85 | 10 | 11,0 | 9,0 | 116,0 | 22 | 116 | 680 |
| 177 667 99 | 14M | 14 | 115 | 10 | 11,0 | 9,0 | 116,0 | 22 | 146 | 850 |
| 177 669 99 | 14M | 14 | 170 | 10 | 11,0 | 9,0 | 116,0 | 22 | 201 | 1200 |

Zoll-Profil

| Artikel-Nr. | Profil | P mm | Riemenbreite Zoll | mm | F mm | d mm | B mm | A mm | S mm | C mm | Gewicht g |
|-------------|--------|-------|-------------------|------|------|------|------|-------|------|------|-----------|
| 180 699 00 | XL | 5,08 | 0,25 | 6,35 | 6 | 5,5 | 3,5 | 42,5 | 8 | 25,5 | 20 |
| 180 899 00 | XL | 5,08 | 0,37 | 9,53 | 6 | 5,5 | 3,5 | 42,5 | 8 | 28,5 | 23 |
| 182 699 00 | L | 9,525 | 0,50 | 12,7 | 8 | 9,0 | 5,0 | 76,6 | 15 | 39,0 | 108 |
| 182 799 00 | L | 9,525 | 0,75 | 19,1 | 8 | 9,0 | 5,0 | 76,6 | 15 | 45,0 | 125 |
| 182 899 00 | L | 9,525 | 1,00 | 25,4 | 8 | 9,0 | 5,0 | 76,6 | 15 | 51,5 | 143 |
| 184 599 00 | H | 12,7 | 0,75 | 19,1 | 10 | 11,0 | 9,0 | 106,9 | 22 | 51,0 | 295 |
| 184 699 00 | H | 12,7 | 1,00 | 25,4 | 10 | 11,0 | 9,0 | 106,9 | 22 | 57,5 | 330 |
| 184 799 00 | H | 12,7 | 1,50 | 38,1 | 10 | 11,0 | 9,0 | 106,9 | 22 | 70,0 | 385 |
| 184 899 00 | H | 12,7 | 2,00 | 50,8 | 10 | 11,0 | 9,0 | 106,9 | 22 | 83,0 | 456 |